

FRONT ELEVATION

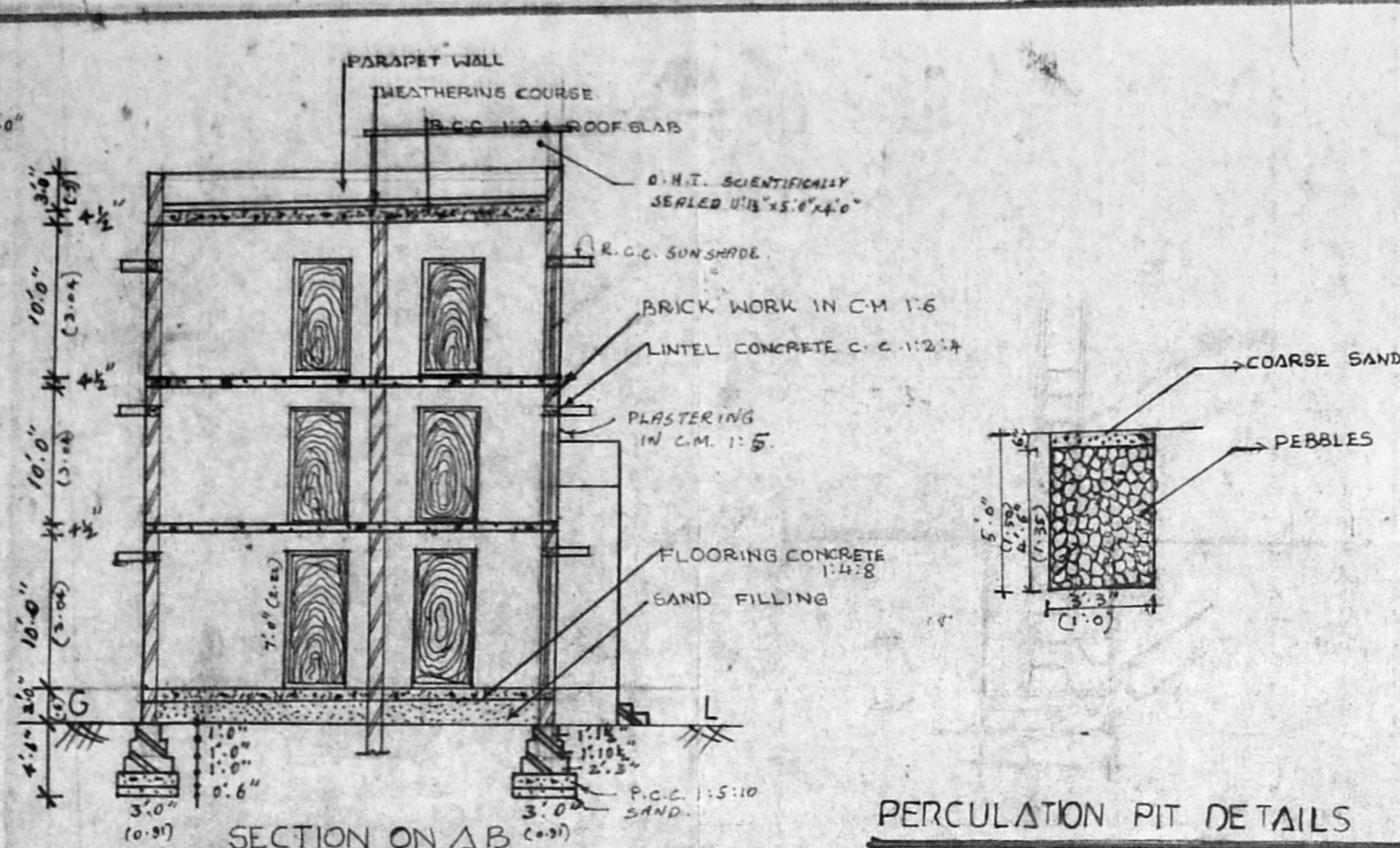

SECTION ON A-B

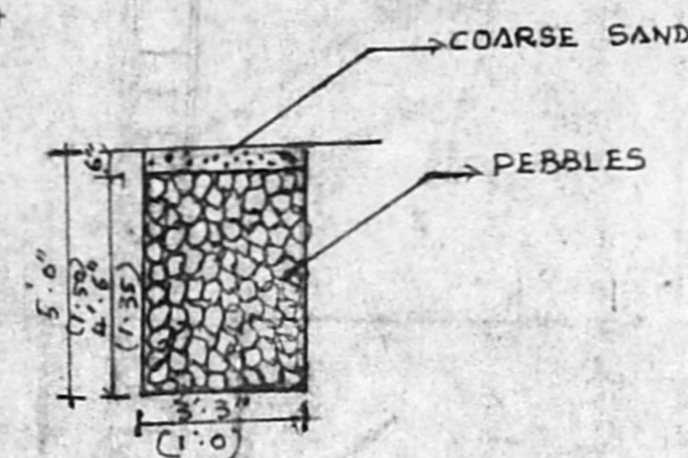

PERCOLATION PIT DETAILS SCALE 1:40
1:50

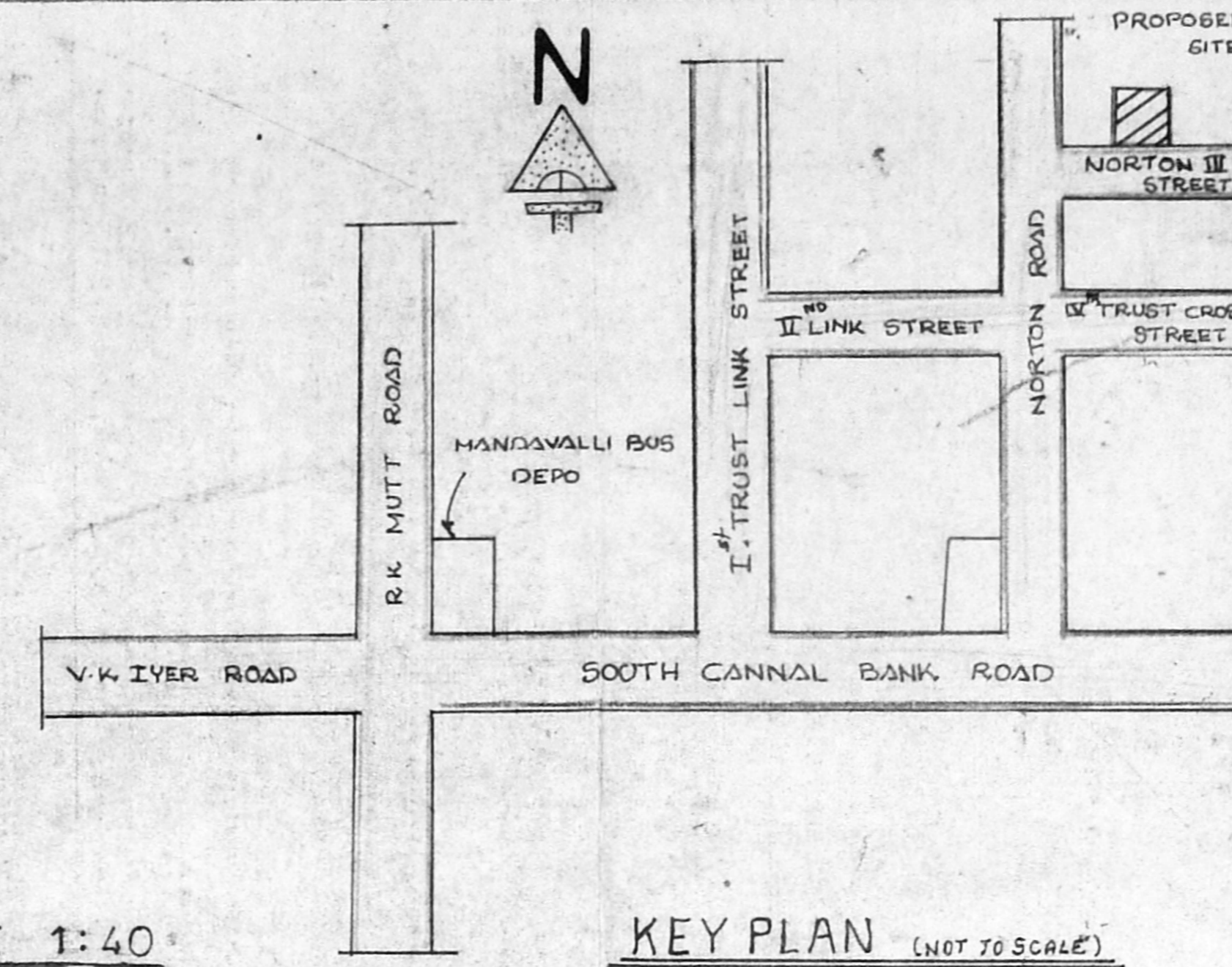

KEY PLAN (NOT TO SCALE)

PLAN SHOWING THE PROPOSED ADDITIONS OF THE BUILDING IN NO. 3, NORTON, 3rd STREET MANDAVALLIPAKKAM MADRAS-28 SCALE 1"=8'-0" DIVISION-142

SPECIFICATION

ALL R.C.C. OF MIX 1:2:4
ALL P.C.C. OF MIX 1:4:8
ALL BRICK WORK IN CM 1:5
FLOORING SHOULD BE FINISHED WITH SILVER GREY MOSAIC TILES IN CM:3
ALL WOOD WORK WILL BE COMMERCIAL

AREA STATEMENT

PLOT AREA	3696 SFT	343.49 m ²
G FLOOR AREA	1593.38 SFT	148.14 m ²
F FLOOR AREA	1282.70 SFT	119.21 m ²
S FLOOR AREA	1282.70 SFT	119.21 m ²
TOTAL AREA	4159.38 SFT	386.56 m ²
PLOT COVERAGE	43%	
F.S.I	1.1	

JOINER SCHEDULE

DOOR	D	3'-5" x 7'-0"
DOOR	D ₁	5'-0" x 7'-0"
DOOR	D ₂	2'-6" x 7'-0"
WINDOW	W	4'-0" x 4'-6"
WINDOW	W ₁	5'-0" x 4'-6"
WINDOW	W ₂	1'-6" x 4'-6"
VENTILATOR	V	5'-0" x 2'-0"

COLOUR INDEX

PROPOSED	[Symbol]
ROAD	[Symbol]
BOUNDARY	[Symbol]

OWNER: M. Vanadarshmi

L. SURVEYOR

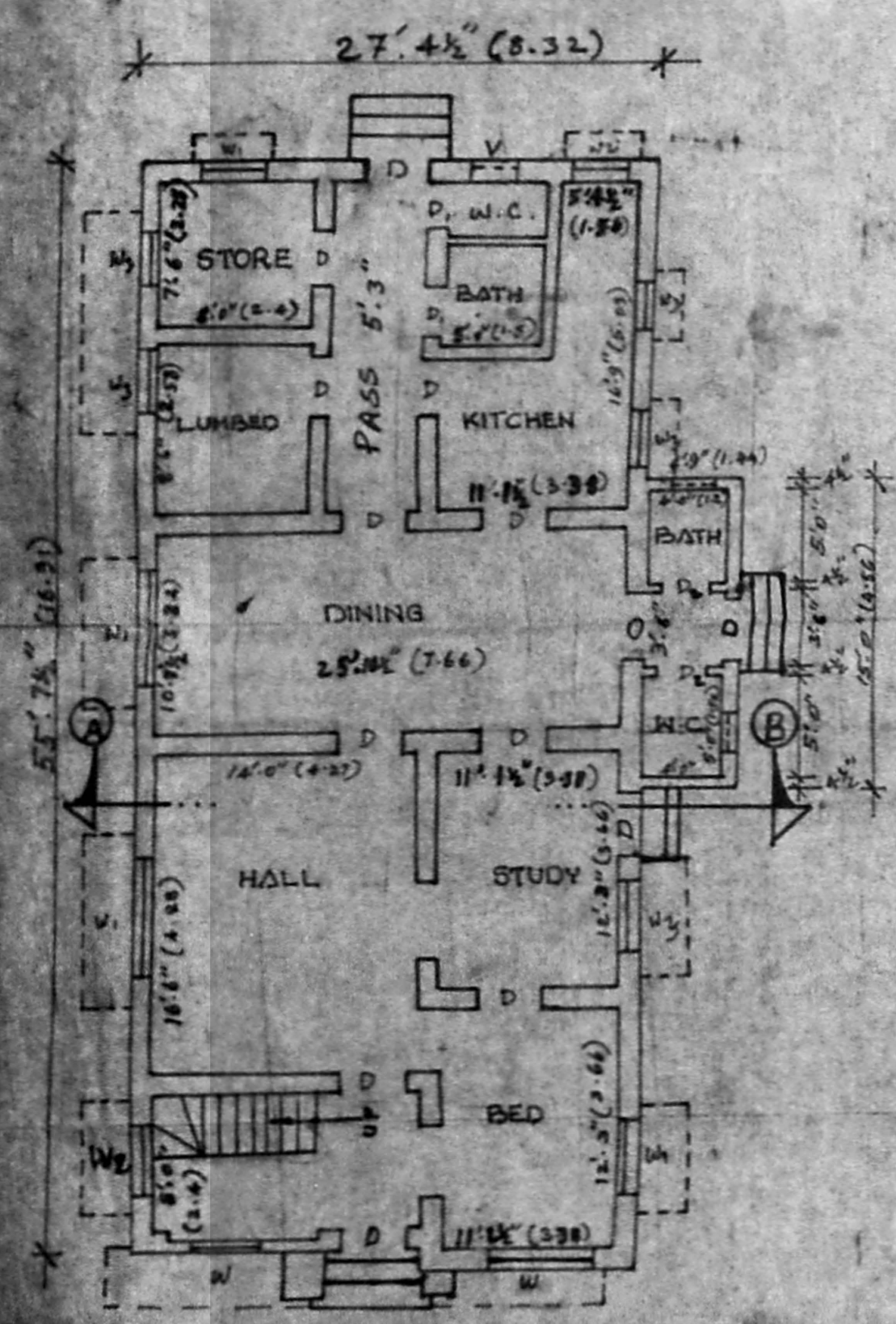

PLAN OF GROUND FLOOR

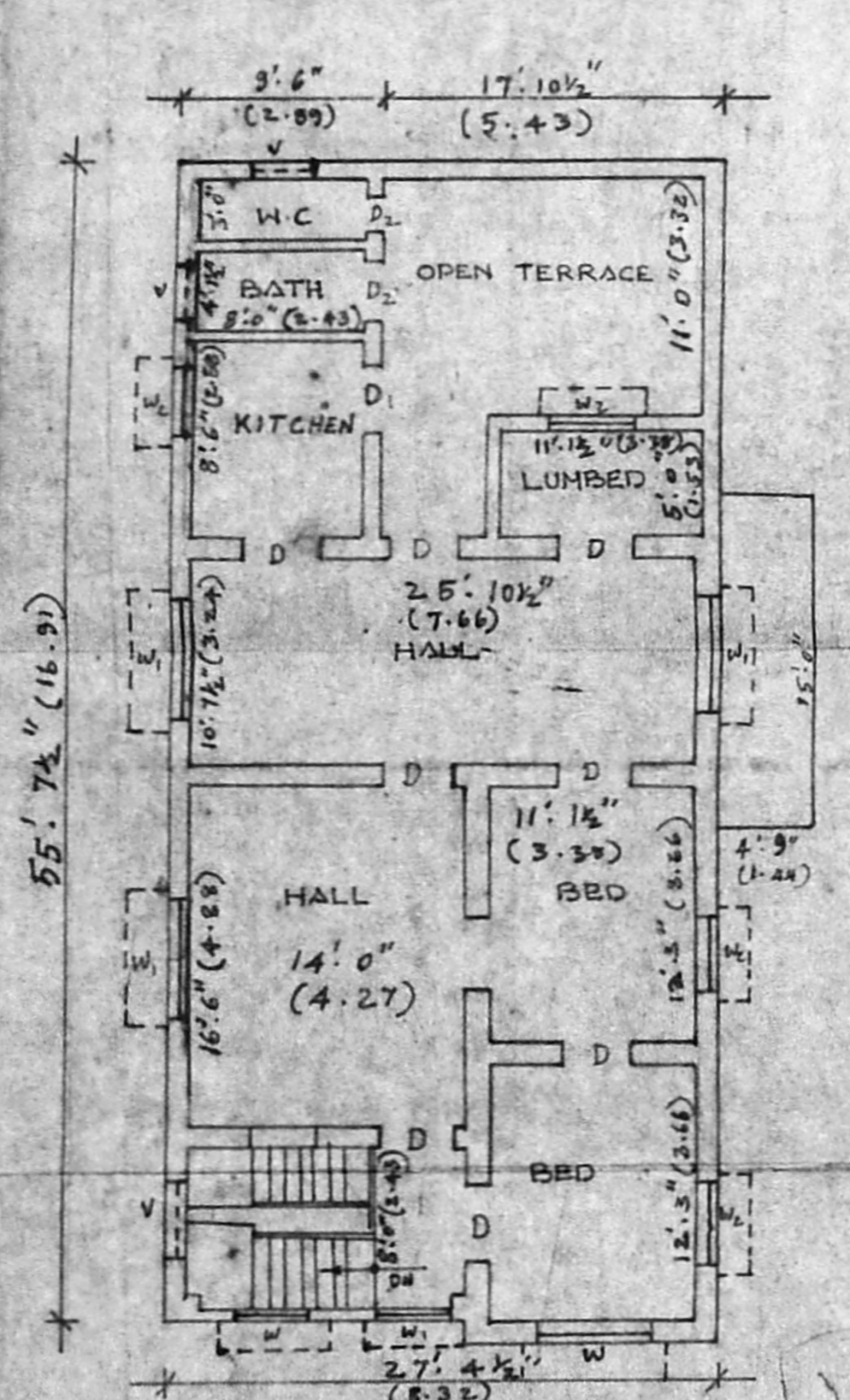

PLAN OF FIRST FLOOR

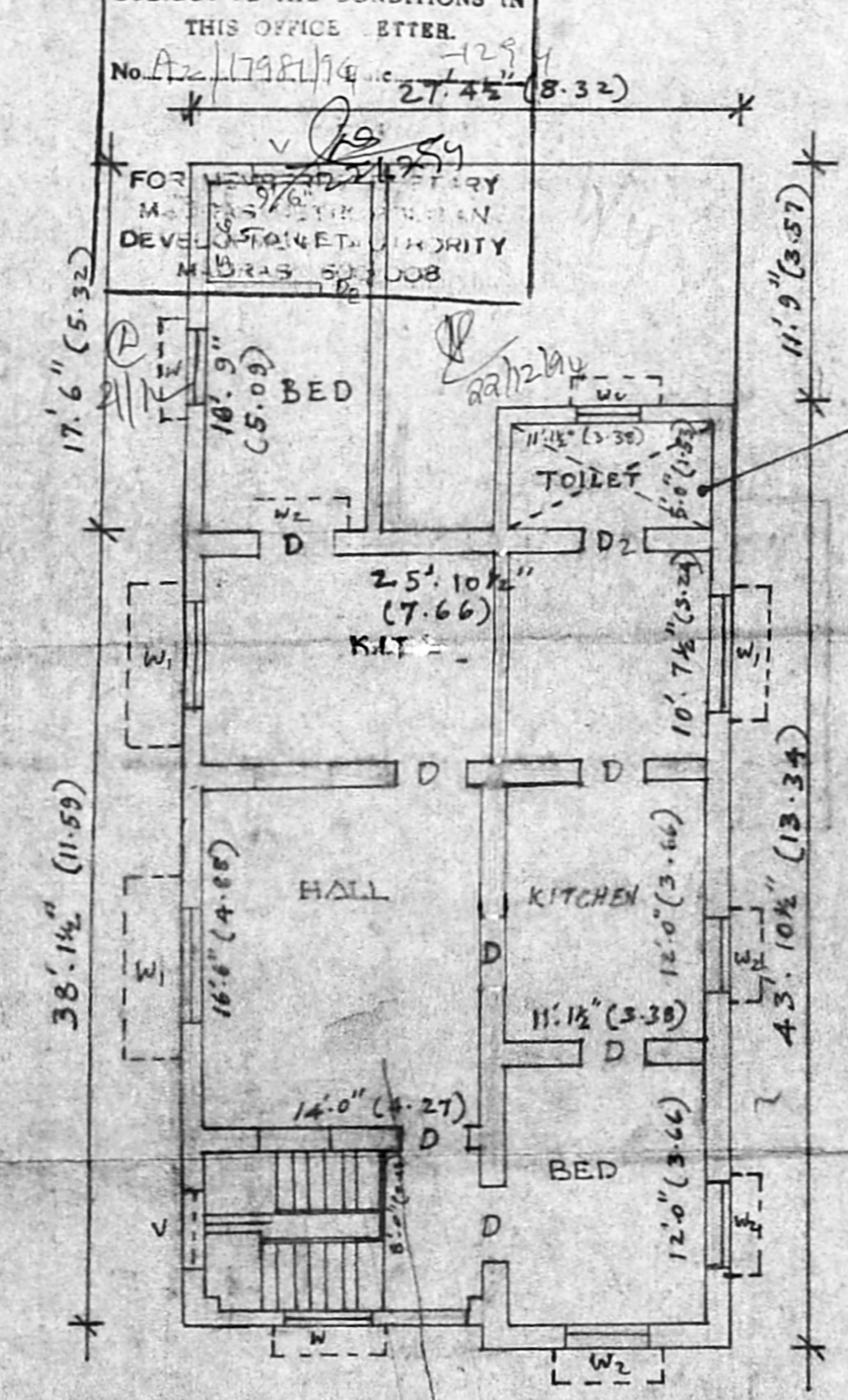

PLAN OF SECOND FLOOR

APPROVED
SUBJECT TO THE CONDITIONS IN THIS OFFICE LETTER.
No. A/17506/302/199
FOR DEVELOPMENT OF MANDAVALLIPAKKAM MANDAL, DISTRICT OF MADRAS

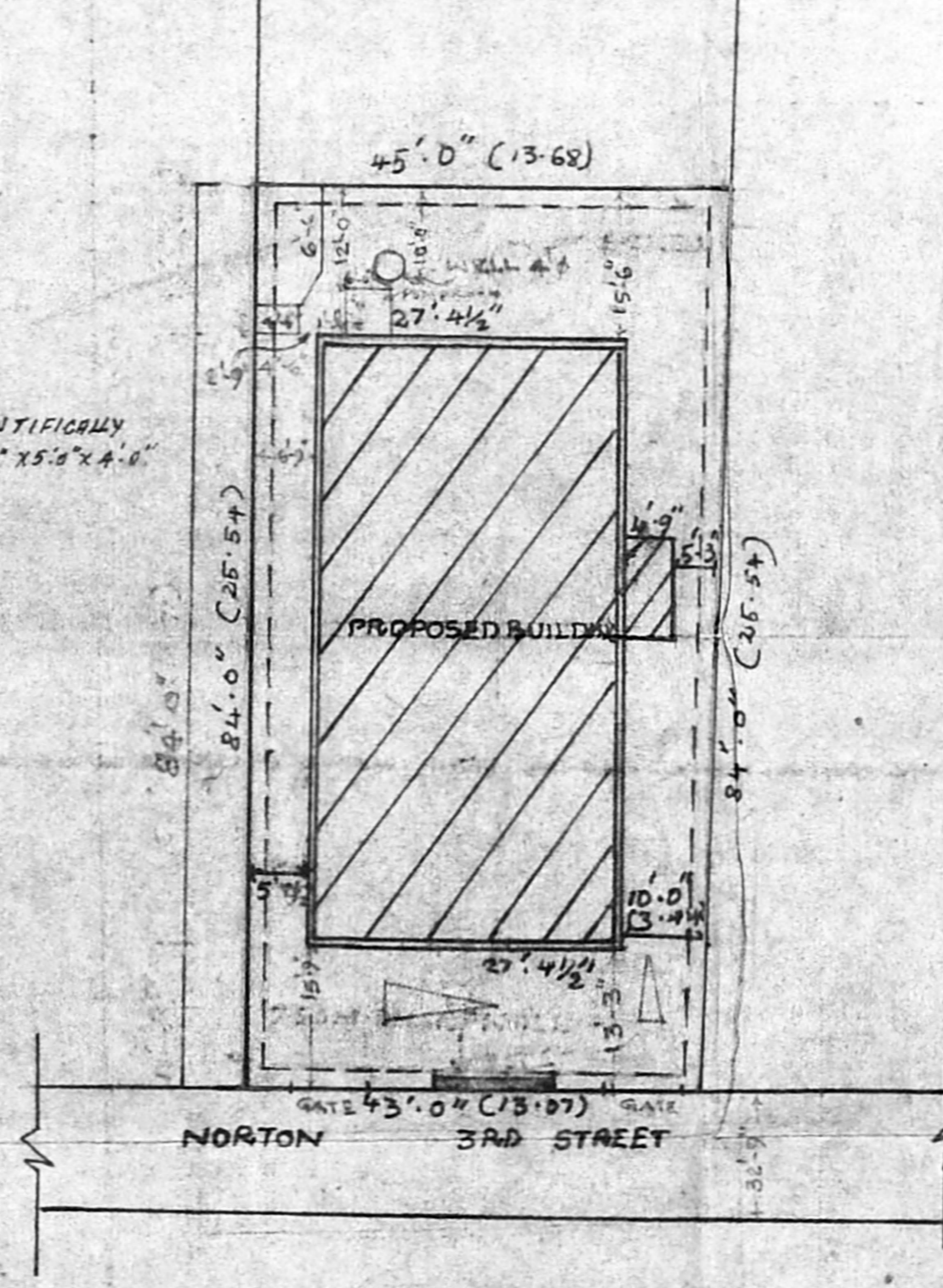

SITE PLAN SCALE 1:200

Er. K. VENUGOPAL, M.A.E.E.
CORPORATION OF MADRAS
Civil & Sanitary Engineer
Licensed Surveyor, Class I
Licensed Member, Class I
Separate No. Water
3, Nallur Street, Madras
District of Corporation, Madras
MADRAS 600 034.